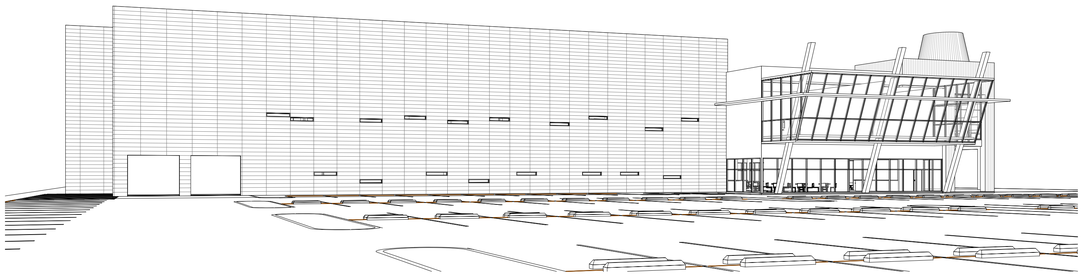

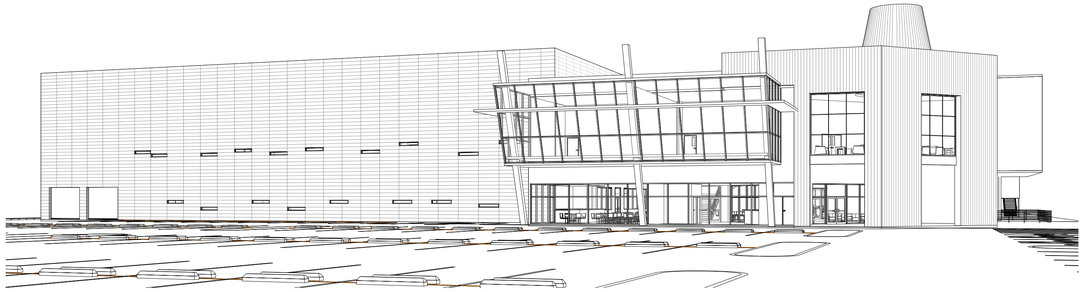

3 FRONT ENTRANCE
SCALE: 1/16" = 1'-0"

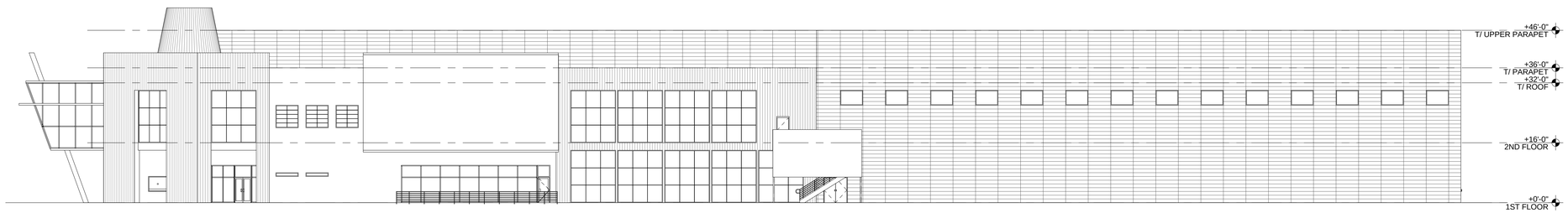

2 EAST ELEVATION
SCALE: 1/16" = 1'-0"

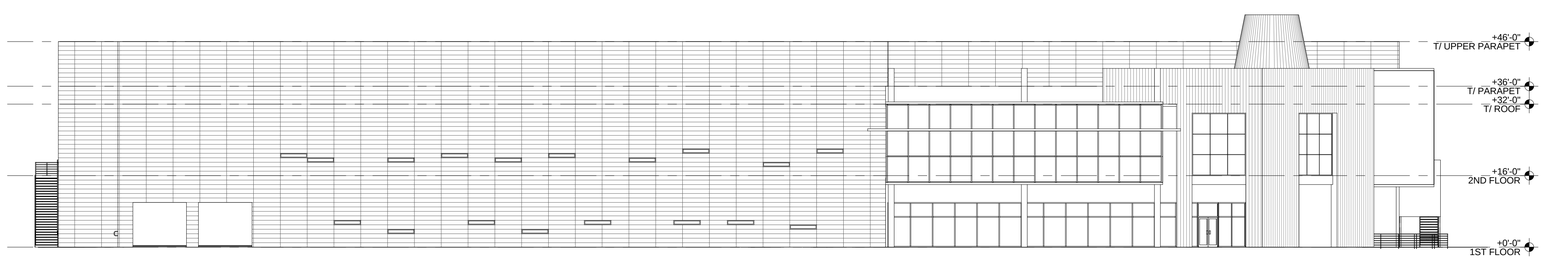

1 SOUTH ELEVATION
SCALE: 1/16" = 1'-0"

Written dimensions on these drawings shall have precedence over scaled dimensions. Contractor shall verify and be responsible for all dimensions and conditions on the job. The Scott Partnership Architecture must be notified immediately in writing of any variation from the dimensions and conditions shown on these drawings. Field verify all conditions prior to laying out or fabricating associated work. Bring to the architect's attention any deviation from designed conditions and field conditions prior to ordering materials and installing work, and cooperate with architect to modify such conditions at no additional cost to the owner, architect or architect's consultants. Shop details must be submitted to the architect's office and reviewed by the architect prior to ordering materials, fabrication and delivery to the job site, unless otherwise provided for under the specific contractual agreement between the architect and client. The Scott Partnership Architecture, Inc. expressly reserves its common law copyright and other property rights in these documents. These documents are not to be reproduced, changed, or copied in any form or manner whatsoever, nor are they to be assigned to a third party without first obtaining the written permission and written consent of The Scott Partnership Architecture, Inc. in the event of unauthorized use of these documents by a third party, the third party shall hold The Scott Partnership Architecture harmless and agrees to remunerate The Scott Partnership Architecture, Inc. for such use in an amount equal to the original fee for the original documents, plus legal fees, court costs, collection fees and other costs.

SCOTT PARTNERSHIP
ARCHITECTURE
INTERIORS
GRAPHICS
PLANNING

429 South Keller Road #200
Orlando, Florida 32810

Phone 407-660-2766
Fax 407-875-3276
Website . . . . . www.scottarchitects.com
License Number . . . . . SL#AAC001155

© Copyright 2009 The Scott Partnership Architecture, Inc.
All Rights Reserved Worldwide.

CONSULTANT

PROJECT TITLE

LEMON SPORTS COMPLEX

TAVARES, FLORIDA

SEAL

NOT FOR CONSTRUCTION

Raymond L. Scott
LICENSE #AR0008232
STATE OF FLORIDA

REVISIONS

#	DATE	DESCRIPTION

DRAWN BY : JK, OA, RJ
CHECKED BY : RS
DATE :

SHEET #

EXTERIOR ELEVATIONS

A3-1

PHASE : 0%

JOB NUMBER : 09086